Microchip ID Systems ™
933000320014818

Pedigree

Chart #1

Chart of
Dark Chocolate, LTA 72058

1. Dark Chocolate, LTA 72058
b. 03 Jun 2014
Campo, CA
Black
31 1/2"

2. Galaxy, Li'l Angels 46527
b. 24 Apr 2006
Columbus TX
Black w/cross *NLP
30 1/2"

4. 1/2 Teaspoon, Itsy Bitsy Burro Co.
b. 06 Mar 2001 29671
LaGrange TX
Dark Brown 29671
30 1/2"

8. Teaspoon, Pope Farm 11148
Dark Brown
33 1/2"

16. Oracle, Schulz's EC 7342
Gray & White Spotted

17. Ella-Belle, Feather Ridge's 8017 (E-
Brown

9. Lucy, GP 15175
Gray-Dun
30 1/4"

18. Cool Hand Luke, GP 9113
Brown

19. Rhonda, Gardner's 9080
Gray-Dun

5. Star of Hope, Li'l Angels 33038
b. 10 Mar 2002
Columbus TX
Dark Brown
32 3/4"

10. Jazzy Jamm, Ozark 14917
Dark Brown
31 1/2"

20. Zeus, L (Lipps) 7375; IMDR S109205
Brown

21. Jessica, Williamson Donkey's 8955,
Gray-Dun *

11. Nancy, LA 11608, J109218
Gray-Dun
33"

22. Samuel, LA A-3706
Gray-Dun

23. Peggy, LA E-3999
Gray-dun

Dam

3. Extravagance, BR 55109
b. 01 Jul 2008
Gold Hill, OR
Black
33"

6. Future Link, MGF 22565, Y-CDJA 2303
b. 22 Jun 1997
Gurley NE
Black w/Cross CDJA-2303
32"

12. Jack of Spades, Dodge City
Black w/Cross *NLP, 31 1/2", 8175
31 1/2"

24. Poquito Bandito, Dodge City's 7187
Black w/Cross *NLP, 30"

25. Aunt Jemima, Dodge City's 7185
Black, 33"

13. Venus Giselle 27, MGF 19111
Brown/ Gray-Dun
33"

26. Valintino 50, LCR 6118, S089410
Dark Red *MSF, 32"

27. Philamena 65, LCR 6299
Brown

7. Ebony, Circle C NReg, CDJE 1330
b. 1991 C-CDJE 1330
Tecumsah, NE
Black w/Cross 34 1/2"
34 1/2"

14. Little Motown, Circle C 14782; CDJA
Black w/Cross, CDJA-999, 35 1/8"
35 1/8"

28. Oats, Smith Herd N. Reg.
Light Red

29. Mandy, Smith Herd N. Reg.
Brown

15. Lass #206, Hartman Donkeys N. Reg.
Red * I(Russet)
33 1/4"

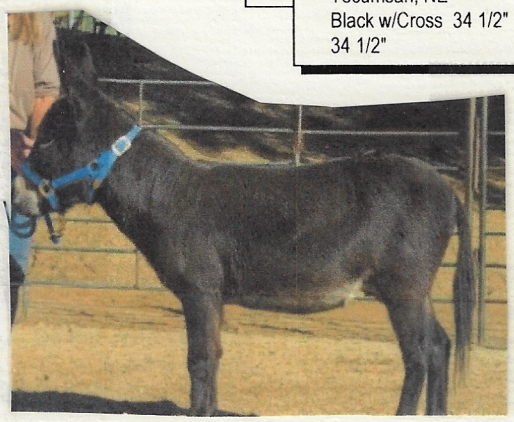

The American Donkey and Mule Society,
PO Box 1210, Lewisville TX 75067
www.lovelongears.com/ (972) 219-0781
The American Donkey and Mule Society is not responsible for errors in information submitted to the registry.